

Patient report

Bio-Rad DATE: 09/27/2019
D-10 TIME: 12:21 AM
S/N: #DJ4I016123 Software version: 4.30-2
Sample ID: 10541284
Injection date 09/27/2019 12:19 AM
Injection #: 3 Method: HbA1c
Rack #: --- Rack position: 3

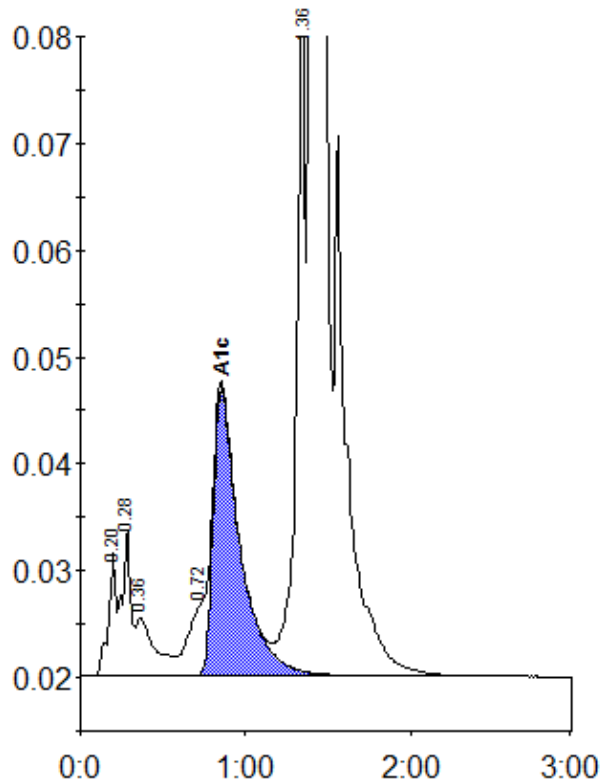

Peak table - ID: 10541284

| Peak | R.time | Height | Area | Area % |
|-------------|--------|---------|---------|--------|
| A1a | 0.20 | 11482 | 37802 | 0.9 |
| A1b | 0.28 | 13766 | 50800 | 1.2 |
| Unknown | 0.36 | 5472 | 44503 | 1.1 |
| LA1c/CHb-1 | 0.72 | 6565 | 46424 | 1.1 |
| A1c | 0.85 | 26909 | 303915 | 9.1 |
| P3 | 1.36 | 67743 | 259151 | 6.1 |
| A0 | 1.40 | 1024031 | 3483166 | 82.4 |
| Total Area: | | 4225761 | | |

| Concentration: | % |
|----------------|-----|
| A1c | 9.1 |